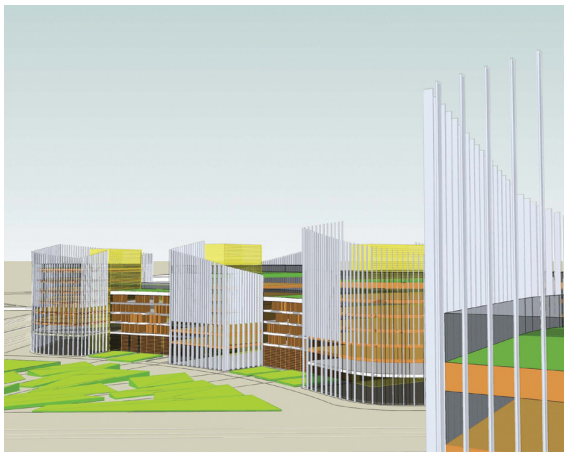

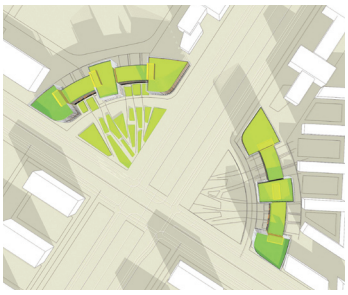

Jordan+Bateman Architects

Date: 2008
Location: Beitun
Country: China
Category: Masterplanning
Schedule: 2008-2009
Status: Completed
Client: Chinese Govt

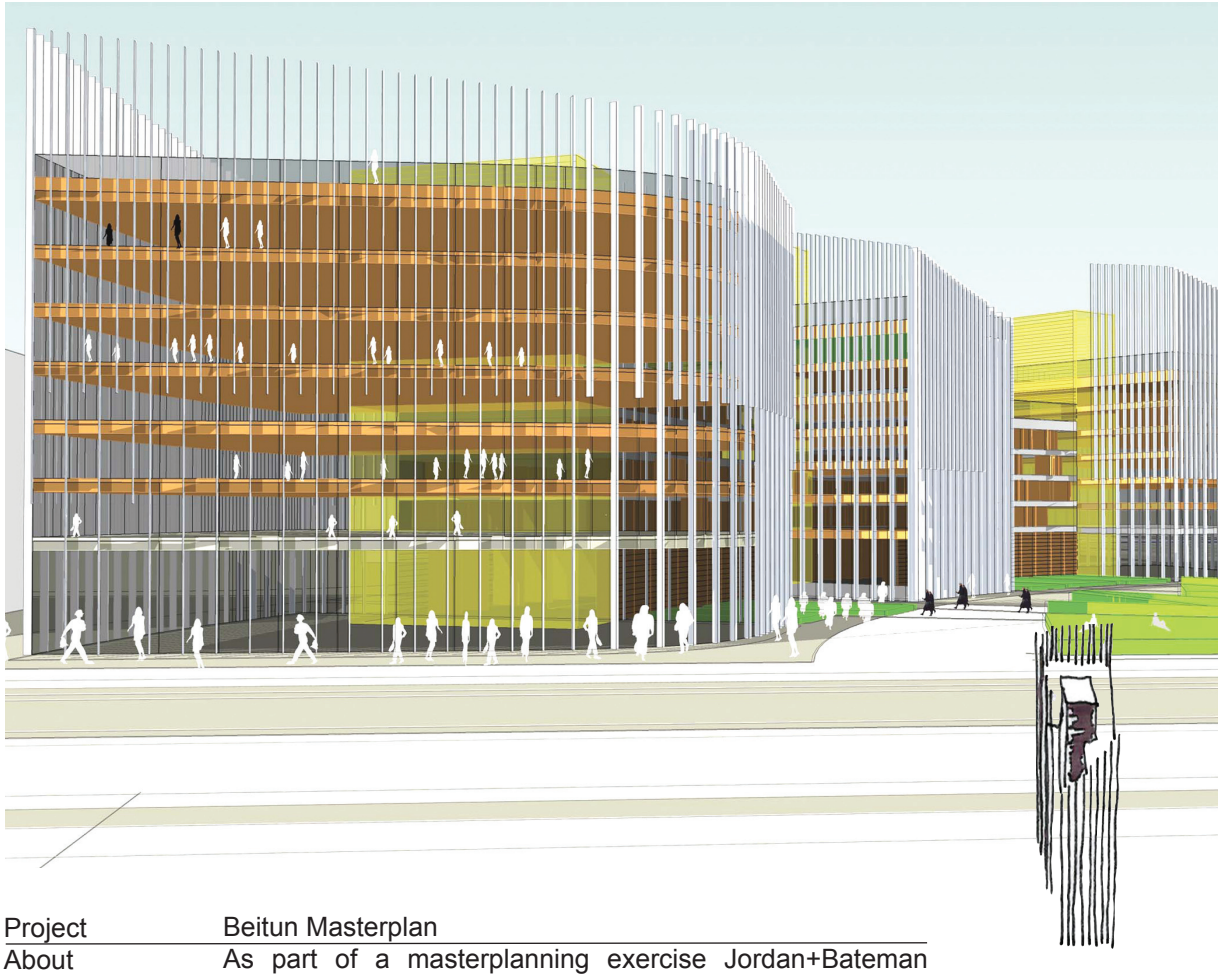

Project	Beitun Masterplan
About	As part of a masterplanning exercise Jordan+Bateman were asked to develop scheme designs for a range of mixed use towers in the centre of Beitun. These studies set out to develop a fresh approach, reflecting the optmism of the local governor. The buildings were arranged around a crescent shaped city park, centered on a major road junction. The project is on-going as the masterplan work is being developed. For further information see www.jandba.com/beitun
Procurement:	Two-stage Traditional Contract
Consultants:	Jordan+Bateman - Lead Consultant and Architect

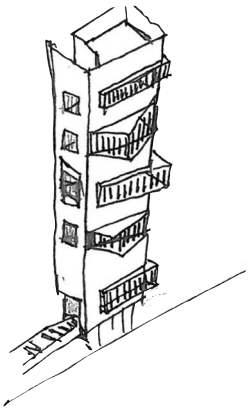

Registered Address: Unit 2, The Village, Guards Avenue, Caterham on the Hill, Surrey CR3 5XL UK.
Registered in England Company No 4971246. VAT No 882 322 719.

The Sail Loft
Limehouse Court
3–11 Dod Street
London E14 7EQ UK

T +44 (0)20 7363 8866
F +44 (0)20 7363 1335
jba@jandba.com
www.jandba.com